

Harewood House

Opening a dental practice within the grounds of a beautiful stately home is the stuff of dreams, or perhaps a total nightmare. Whatever your thoughts on a project of such magnitude, that is exactly what dentists Donald Sloss, Mark Willings, Jon Swarbrigg and clinical dental technician Mark Price decided to do. Dental Excellence – based within the grounds of the stately Harewood House, halfway between Leeds and Harrogate – is now open for business.

The team at Dental Excellence have worked tirelessly; the house had not been used for years and was in need of a complete renovation. They have managed to maintain the classic style of the venue, with a contemporary edge.

After much consideration, the partners of Dental Excellence decided on A-dec 500 chair packages in each of the four surgeries. The spaces are large and airy, designed for patient and practitioner comfort. There is even a small and quiet recovery area for patients to relax in after extensive surgery.

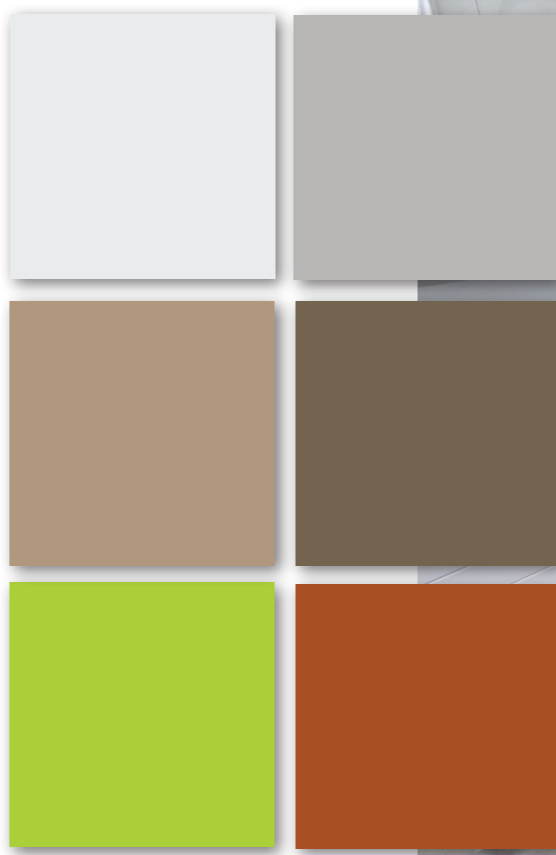

Colour Palette



Papyrus Upholstery



Flooring

“*Converting a grade 2 listed building into a dental practice was not an easy job and we needed a team of committed people with the right expertise around us to help us realise our dream. In DB Dental we found a key partner to work with. Gareth was with us from the beginning to the end of the project and made sure all aspects were covered. It was a pleasure working with him!*”

Jonathan Swarbrigg, Partner, Dental Excellence



A-dec 500

Floorplan

